

Do you remember...

... our very first **SCHOMÄCKER-News** regarding **Schmitz** in August 2008 ?

We extended our product range by the following **Schmitz springs**:

Please order from us:

1-leaf beam spring for „Rotos“-axle:

Part-No.	Width	Lx	Ly	L1	L2	L3	Bush-Ø	Total Height
(linear distance)								
266101	120	550	500	300	55	90	30x60	43
266118	95	550	525	329	51	91	30x60	49

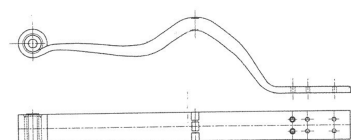

Part-No.	Width	Lx	Ly	L1	L2	L3	Bush-Ø	Total Height
(linear distance)								
266102	120	550	500	300	55	90	30x60	43
266119	95	550	525	329	51	91	30x60	49

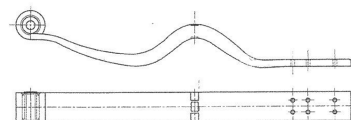

1-leaf beam spring fitting on the top of the axle:

Part-No.	Width	Lx	Ly	L1	L2	L3	Bush-Ø	Total Height	Position of Holes
		(developed length)							
266115	100	565	410	245	140		30x57	60 (1/54)	::



266112	100	565	555	290	100	40	30x57	60 (1/54)	: ::
--------	-----	-----	-----	-----	-----	----	-------	-----------	------



266110	100	578	295	200	70		30x57	51 (1/51)	..
Crank: 30									



266106	100	565	490	380			30x57	60 (1/54)	:
Crank: 26									



266107	70	578	365	270	70		30x60	56 (1/56)	..
Crank: 30									



266105	100	565	490	380			30x57	60 (1/54)	:
Crank: 135									



266116	100	565	505	340	100	40	30x57	60 (1/54)	: ::
Crank: 145									

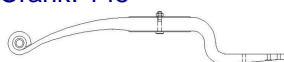

266108	70	575	365	270	70		30x60	56 (1/56)	..
Crank: 110									



1-leaf beam spring fitting **below the axle**:

Part-No.	Width	Lx	Ly	L1	L2	L3	Bush-Ø	Total Height	Position of Holes
				(developed length)					
266104	100	565	490	380			30x57	60 (1/54)	:



266113	100	565	555	290	100	40	30x57	60 (1/54)	: ::
--------	-----	-----	-----	-----	-----	----	-------	-----------	------



2-leaf beam spring fitting **below the axle**:

Part-No.	Width	Lx	Ly	L1	L2	L3	Bush-Ø	Total Height	Position of Holes
				(developed length)					
266109	100	550	535	390	50		30x57	108 (2/51)	.. .



266120	100	753	55				30x68	114 (2/54)	
--------	-----	-----	----	--	--	--	-------	------------	--



Please have a look on our „Datenblatt für die Lenkeridentifikation“
(Instructions for the identification of beam springs) at
www.schomaecker.de/product_portfolio/beam_springs.html !

We stockpile suitable **U-bolts** for you, too:

Part-No.

98 400 294 Schmitz 147x24x294 mm, Shape 3

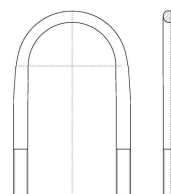

98 410 240 Schmitz 162x21,2x240 mm, Shape 3

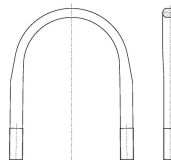

98 420 238 Schmitz 163x19x238 mm, Shape 3

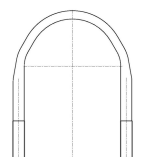

We look forward to serving you!
Phone +49 5422 108-0